

Planning Permit No. CP/45-A/95
APPROVED
 SUBJECT TO THE CONDITIONS IN THIS OFFICE LETTER.
 No. 44/167/94 Date 3-95
 FOR MEMBER SECRETARY
 MADRAS METROPOLITAN DEVELOPMENT AUTHORITY
 MADRAS - 600 008.

Planning Permit No. CP/45-A/95
APPROVED
 SUBJECT TO THE CONDITIONS IN THIS OFFICE LETTER.
 No. 44/167/94 Date 3-95
 FOR MEMBER SECRETARY
 MADRAS METROPOLITAN DEVELOPMENT AUTHORITY
 MADRAS - 600 008.

NAME OF BLOCKS.

1. KING GEORGE V. BLOCK [90 Beds]
2. RACE CLUB BLOCK [36 Beds]
3. ADMINISTRATIVE BLOCK
4. X-RAY-CUM SURGICAL BLOCK [48 Beds]
5. OUT-PATIENTS DEPARTMENT
6. OUT-PATIENTS DAY CARE CENTRE
7. DIABETES RESEACH CENTRE
8. ENT & EYE BLOCK [6 & 8 Beds]
9. MAC INSTITUTE OF COMMUNITY HEALTH CENTRE
10. STAFF QUARTERS
11. ASSISTANTS QUARTERS
12. DOCTORS QUARTERS WITH GARAGE
13. KITCHEN BLOCK / PROPOSED FIRST FLOOR
14. PHYSIOLOGY BLOCK
15. WASHING SHED WITH PUMP ROOM
16. CAR PARKING SHED
17. SWITCH GEAR ROOM
18. TRANSFORMER AREA
19. GERIATRIC WARD DORMITORIES [12 Beds]
20. TEMPLE & SHED
21. GERIATRIC WARD COTTAGES [12 Beds]
22. PUMP ROOM
23. CANTEN
24. SUMP
25. OVER HEAD TANK
26. PUMP ROOM FOR DRAINAGE
27. COLLECTION CHAMBER FOR DRAINAGE
28. OXIDATION POND
29. SEPTIC TANK
30. MORTUARY SHED
31. WATCHMAN BUNK
32. COOLING TOWER
33. HOSTEL BLOCK
34. LEPROSY & T B WARD BLOCK
35. LEPROSY & T B O P BLOCK
36. MORTUARY BLOCK
37. NEUROGY WARD
38. F F H P
39. ALCOHOL DE ADDITION CENTRE
40. COLLEGE OF NURSING / PROPOSED FIRST & SECOND FLOORS.
41. HOSTEL BLOCK PROPOSED / FIRST & SECOND FLOORS
42. SUBSTATION
43. CANTEN BLOCK / PROPOSED DOCTORS ROOM.
44. MEDICAL SUPERINTENDANT QUARTERS
45. MARUDHUR KESARI DHARMASALA
46. MARUDHUR KESARI HOSPITAL BLOCK
47. OVER HEAD TANK
48. SUMP.

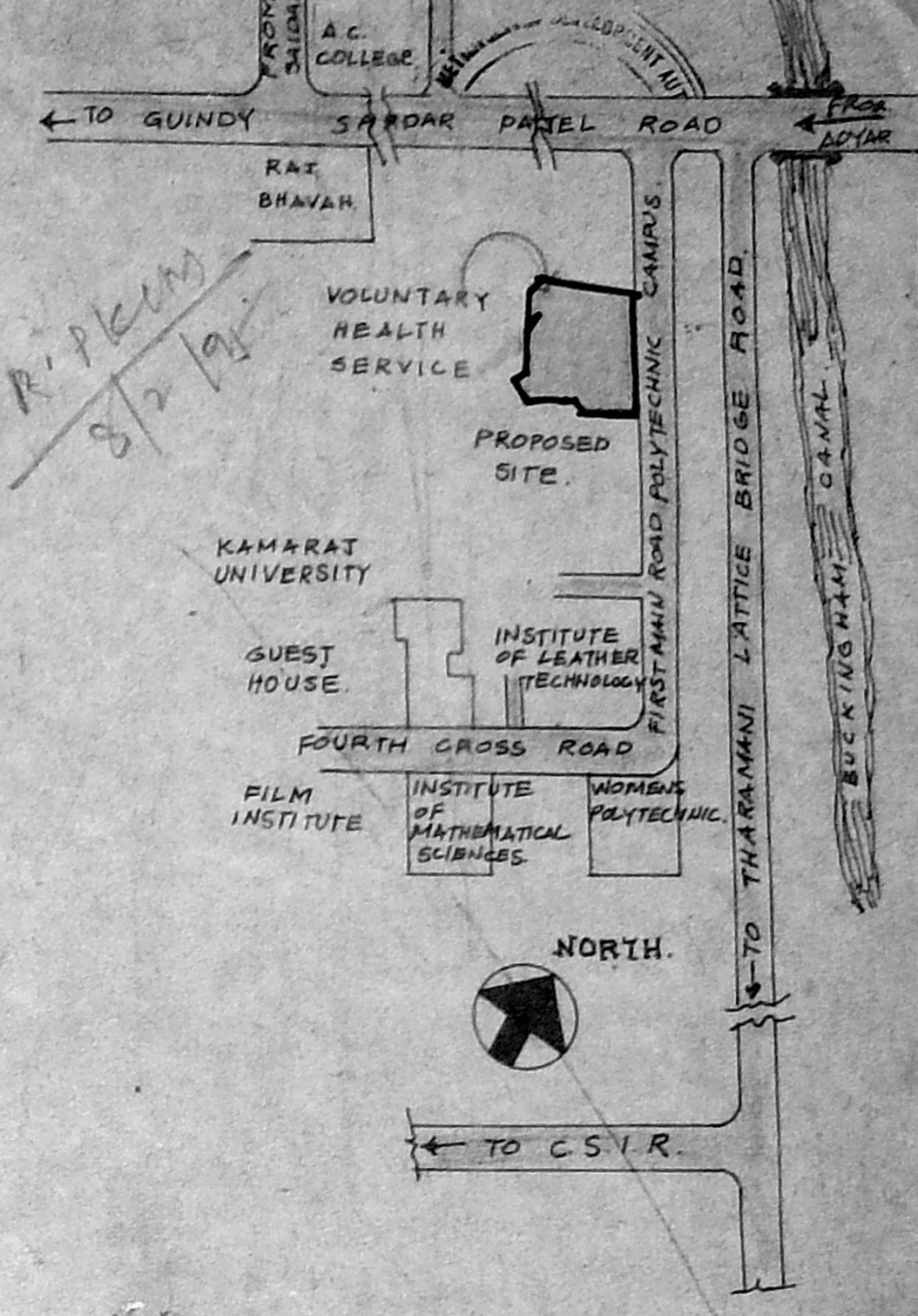

TOPO PLAN
 NOT TO SCALE.

REFERENCE:

- PROPOSED SHOWN: [Symbol]
- BOUNDARY SHOWN: [Symbol]
- ROAD SHOWN: [Symbol]
- SEWAGE LINE SHOWN: [Symbol]
- DEMOLITION SHOWN: [Symbol]

OWNER

Secretary
 The Voluntary Health Services
 Madras - 600 113.

VOLUNTARY HEALTH SERVICES
 BLOCK NO. 4, AT PALLIPATTU VILLAGE,
 ADYAR, MADRAS - 600 113.

SITE PLAN & TOPO PLAN

SCALE: 1"=64'-0" (1:600) DATE: 3-9-93

PARTHASARATHI D.S.
 ARCHITECT
 3 64th STREET ASHOK NAGAR,
 MADRAS - 600 083,
 R. A: 153/24-25

PITHAVADIAN & PARTNERS
 14 COLLEGE ROAD MADRAS 600006

DRAWN	CHECKED	JOB NO	DWG NO
A	S	2195	43

Planning Permit No. C/PP/45-B/J/95

APPROVED

SUBJECT TO THE CONDITIONS IN THIS OFFICE LETTER.
No. C4/16717/94 Date = 3-95

FOR MEMBER SECRETARY
MADRAS METROPOLITAN
DEVELOPMENT AUTHORITY
MADRAS - 600 008.

Planning Permit No. C/PP/45-B/J/95

APPROVED

SUBJECT TO THE CONDITIONS IN THIS OFFICE LETTER.
No. C4/5313/95 Date = 3-95

FOR MEMBER SECRETARY
MADRAS METROPOLITAN
DEVELOPMENT AUTHORITY
MADRAS - 600 008.

FRONT ELEVATION

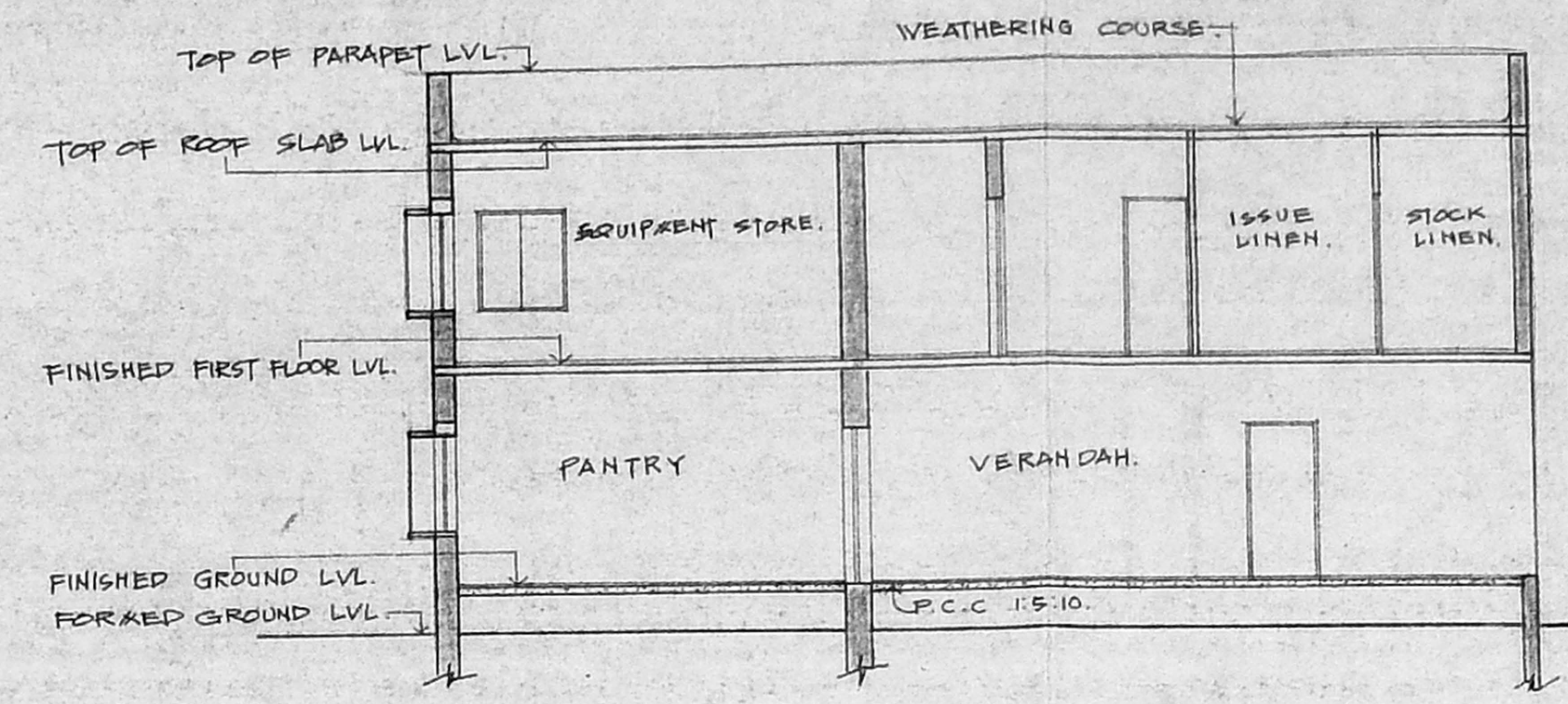

SECTION X - X

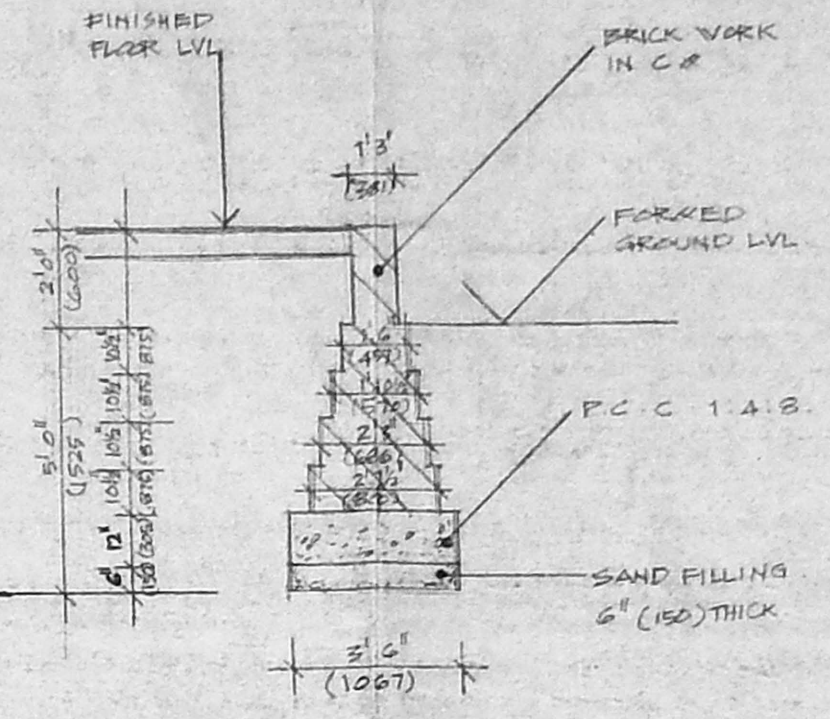

FOUNDATION DETAIL.
SCALE: 1/4\"/>

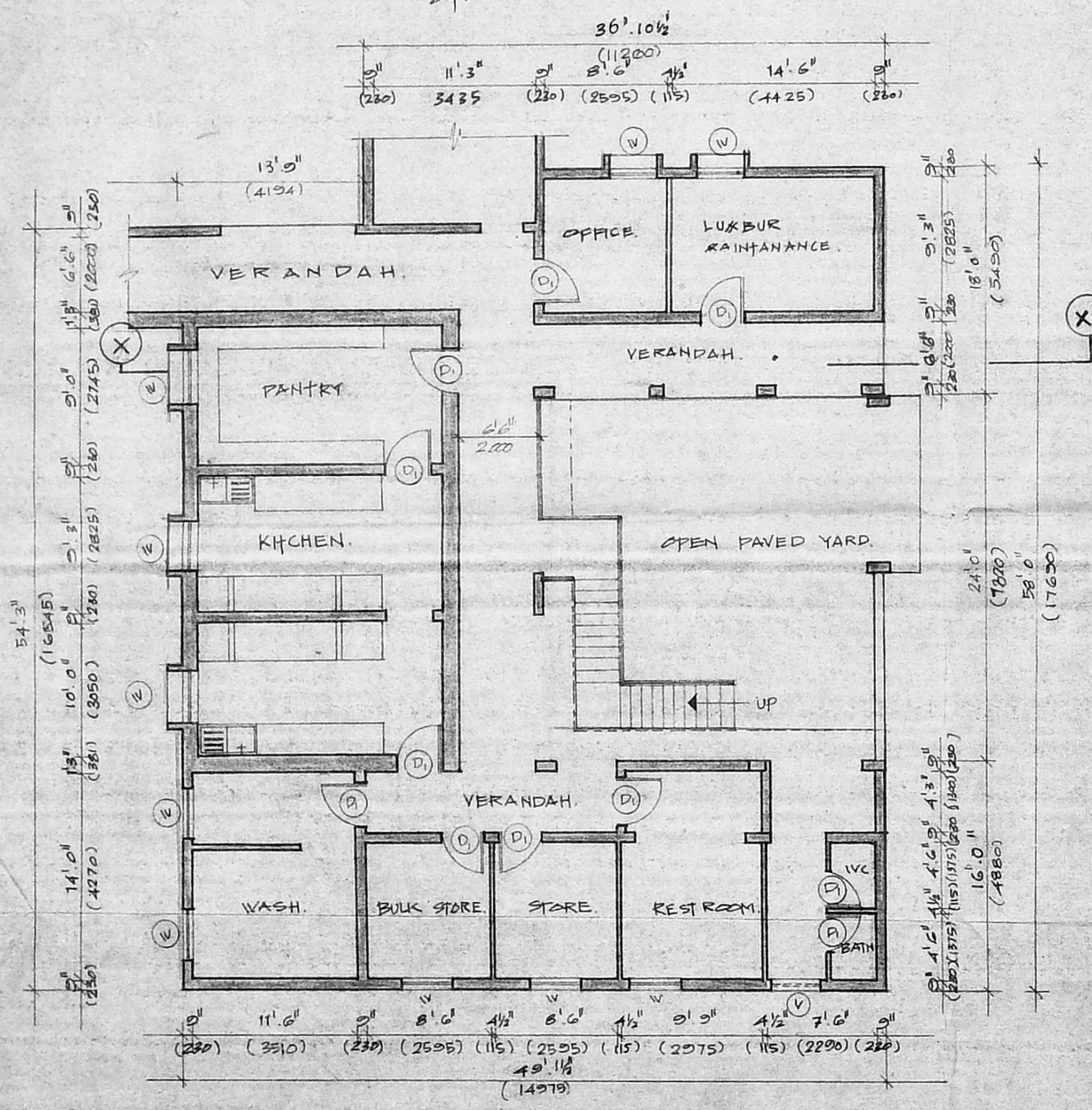

GROUND FLOOR PLAN (PROPOSED)

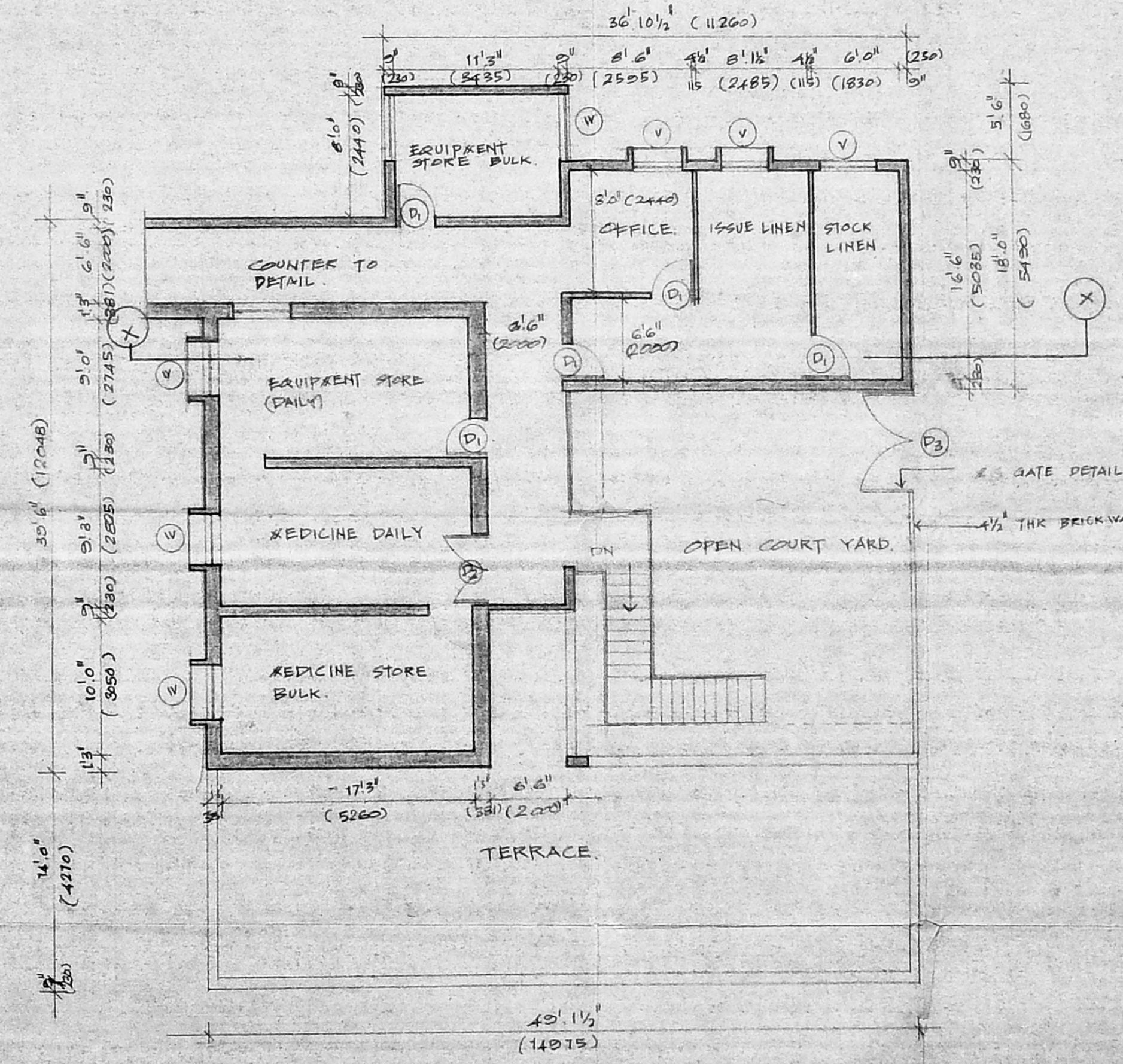

FIRST FLOOR PLAN (PROPOSED)

SCHEDULE OF JOINERY: DOORS, W.X.V			
TYPE	OPENING SIZE		DESCRIPTION
	WIDTH	HEIGHT	
GD	3'2"	7'0"	GRILL DOOR.
D1	3'0"	7'0"	DOOR.
D2	5'0"	7'0"	DOOR.
V	3'6"	4'6"	WINDOW.
Y	4'0"	2'0"	VENTILATOR.
V1	3'6"	2'0"	VENTILATOR.

SPECIFICATION:

FOUNDATION - P.C.C 1:5:10 RCC COLUMN FOUNDATION

SUPER STRUCTURE - BRICK MASONRY IN CM 1:5:6 RCC 1:2:4 FOR BEAMS SLABS AND LINTELS.

ROOF - RCC 1:2:4 SLAB OF SUITABLE THK AND PROTECTED WITH WEATHERING COURSE.

FLOORING - MOSAIC TILES.

JOINERY - INDIAN TEAK WOOD.

FINISHES - INTERIOR & EXTERIOR CEMENT PAINT.

STATEMENT OF AREAS.

EXTENT OF PLOT AREA: 1022600 SQ.FT, 23500 S

PROPOSED GROUND FLOOR AREA: 2277 " 211.5 M²

PROPOSED FIRST FLOOR AREA: 1427 " 132.5 M²

TOTAL AREA: 3703 SQ.FT 344.0 M²

OWNER: *Monumal*

PROPOSED FIRST FLOOR OVER THE KITCHEN BLOCK AT V.H.S. PALLIPATTU VILLAGE ADYAR.T.S.No.189 BLOCK.No.59.1

PLAN, ELEVATION, SECTION

SCALE: 1:100 DATE: 30.6.94

PARTHASARATHI D.G.
Registered Architect,
Licensed Surveyor
CORPORATION OF MADRAS
Class 1/R.A. No. 13/84-95

PITHAVADIAN & PARTNERS
NO 14 COLLEGE ROAD MADRAS - 600008

DRAWN	CHECKED	JOB NO	DRG NO
M.F.B.		2458	3

OVER HEAD WATER TANK SIZE 4'-0" X 10'-0" X 3'-6" (1220) X (3050) X (1065) 3405.0 LIT. CAPACITY (HERMATICALLY SEALED)

TOP OF BRICK PARAPET WALL LVL. WEATHERING COURSE TOP OF R.C. ROOF SLAB LVL.

SCHEDULE OF JOINERY FOR DOORS, WINDOWS & VENTILATORS			
TYPE	OPENING SIZE		DESCRIPTION
	WIDTH	HEIGHT	
D	1000 (31.8)	2135 (71.8)	T.V. FRAMED FLUSH DOOR TO DETAIL
D1	215 (6.6)	2135 (71.8)	SAME AS TYPE - D
D2	840 (25.9)	2135 (71.8)	T.V. FRAMED MARINE PLY PANELLED DOOR TO DETAIL
W	1370 (41.6)	1200 (36.6)	NON-STD. STEEL CASEMENT GLAZED WINDOW TO DETAIL
W1	1200 (36.6)	1200 (36.6)	SAME AS TYPE - W
W2	1830 (55.8)	215 (6.6)	SAME AS TYPE - W
V	1200 (36.6)	610 (18.6)	NON-STD. STEEL CASEMENT LOUVERED VENTILATOR TO DETAIL
V1	215 (6.6)	610 (18.6)	SAME AS TYPE - V

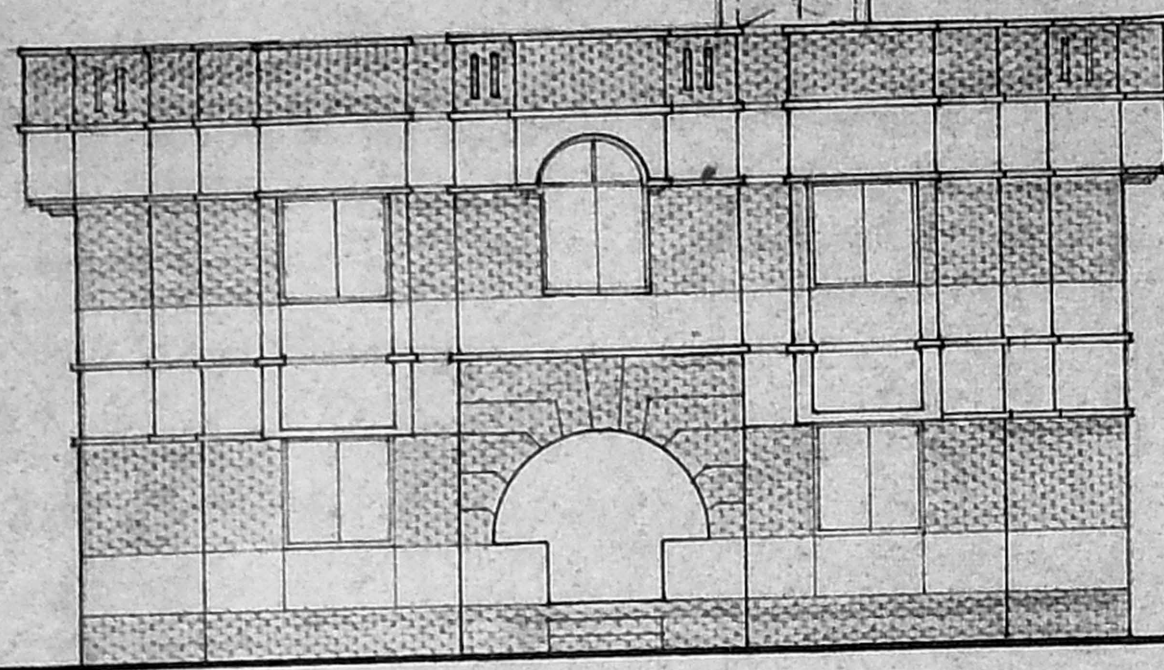

FRONT ELEVATION

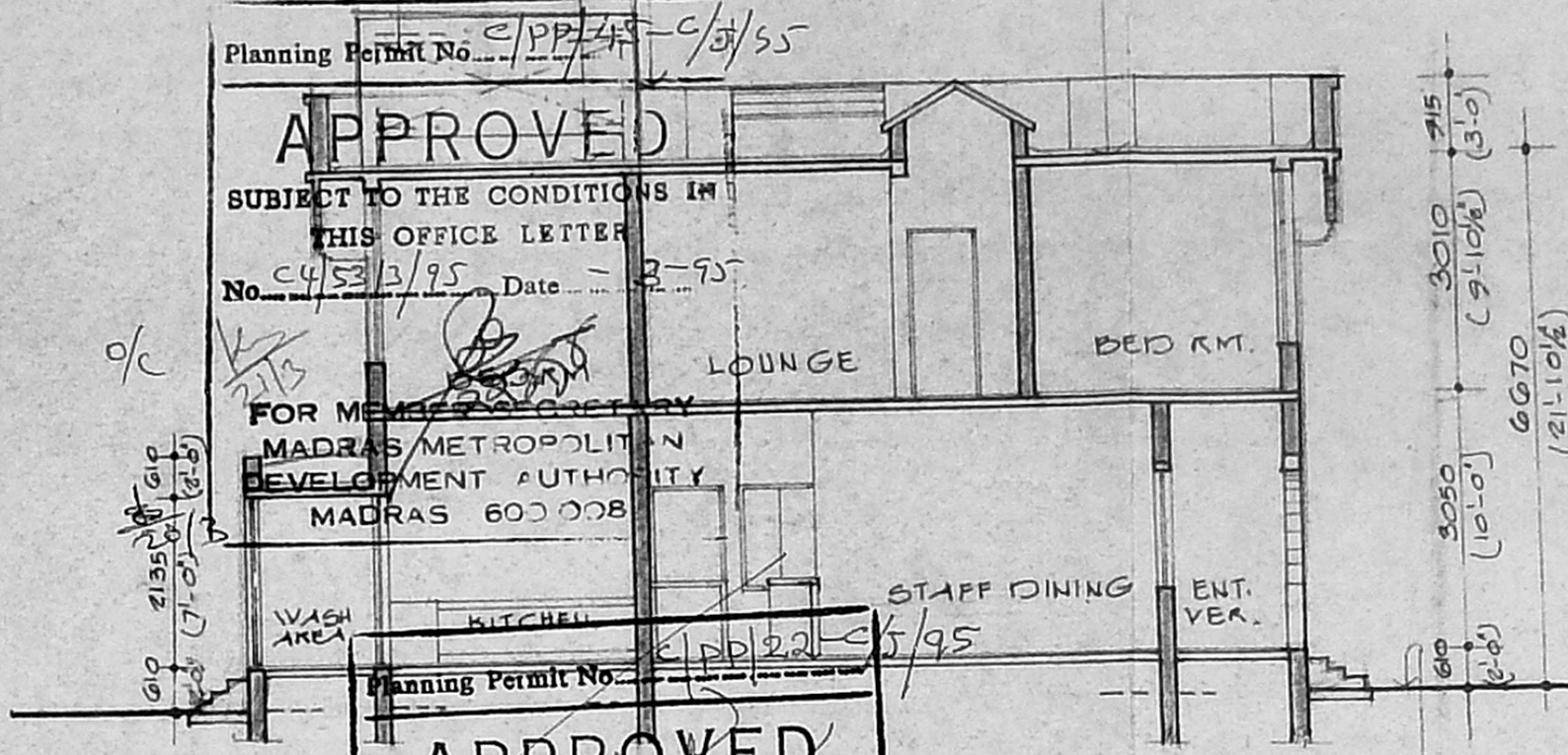

APPROVED
SUBJECT TO THE CONDITIONS IN THIS OFFICE LETTER
No. C4531/95 Date 2-9-95
FOR MEMBER SECRETARY
MADRAS METROPOLITAN DEVELOPMENT AUTHORITY
MADRAS - 600 008

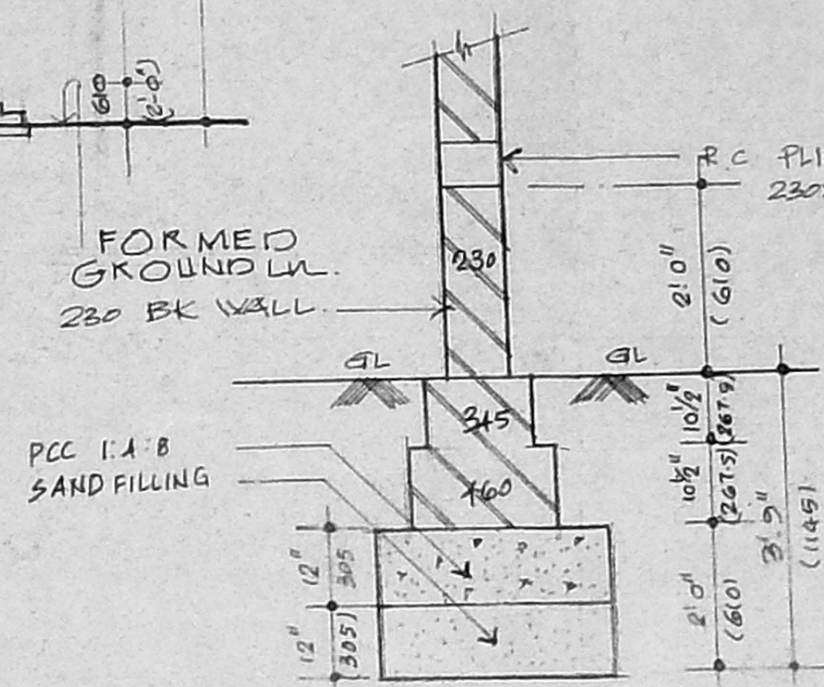

foundation detail

SPECIFICATION
FOUNDATION: USING P.C.C BED BLOCK 1:3:10 WITH BRICK FOOTING
SUPERSTRUCTURE: BRICK WORK IN C.M 1:5 R.C.C 1:2:4 FOR LINTEL, BEAMS, SLABS SUNSHADE ETC.
ROOF: R.C.C 1:2:4 SLAB TH. 5" (125)
FLOORING: MOSAIC FLOORING
FINISH: INTERIOR PANTED WITH OIL BOUND DISTEMPER & EXTERIOR PANTED WITH CEMENT PAINT
WEATHERING COURSE: BRICK JELLY LIME CONCRETE WITH PREBOED WEATHERING TILES
JOINERY: BEST INDIAN G.W / T.W / STEEL

AREA STATEMENTS

EXTENT OF PLOT AREA:	1022.600 SQFT	95001 SQ.MT.
GROUND FLOOR AREA:	133.400 SQFT	133.40 SQ.MT.
FIRST FLOOR AREA:	127.45 SQFT	127.45 SQ.MT.
TOTAL PROPOSED AREA:	260.85 SQFT	266.85 SQ.MT.

MMDA 'C' / PP No. 1
C.N. 24/16717/94
PART I
PART II
AP

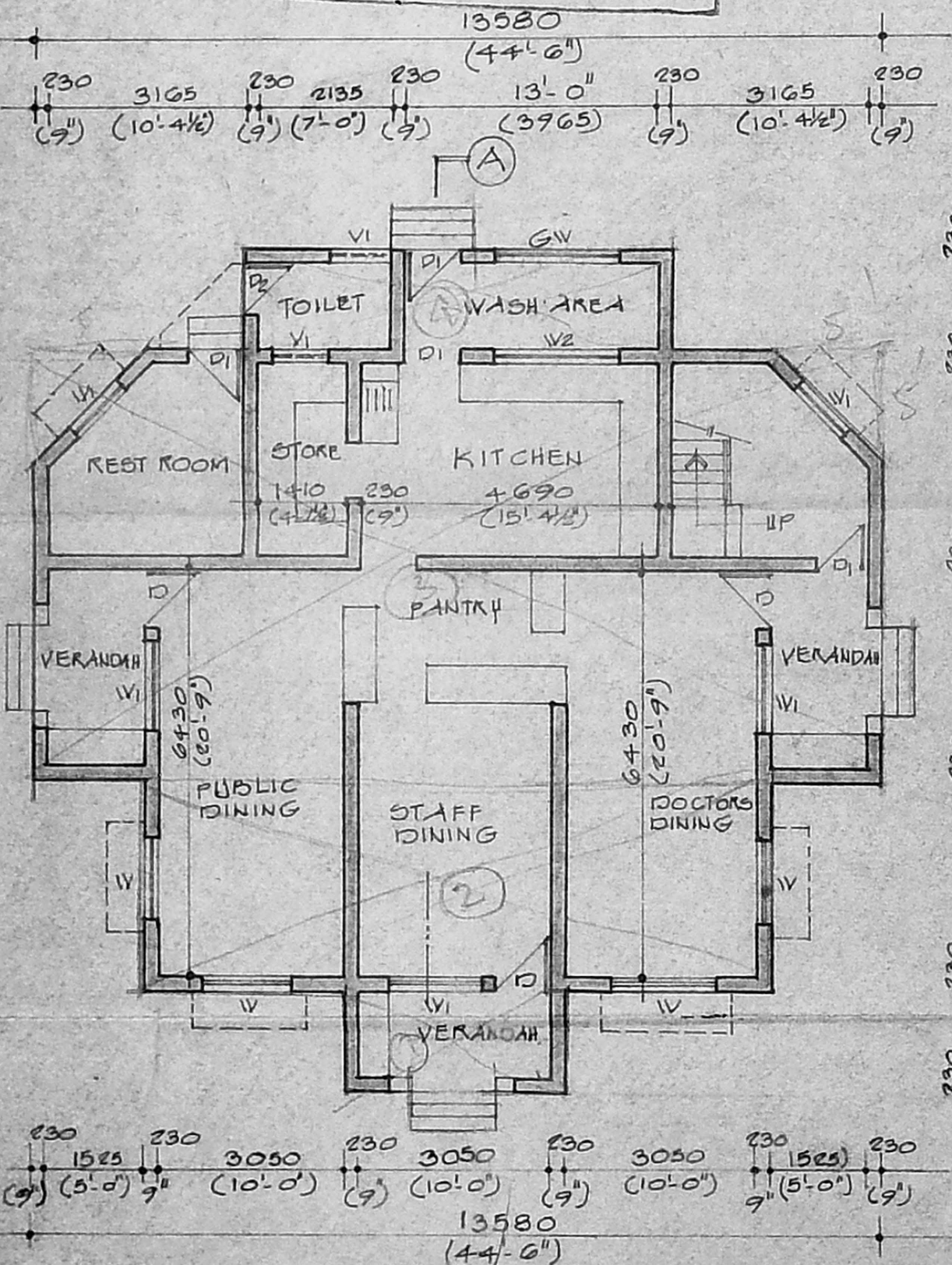

PROPOSED GROUND FLOOR PLAN

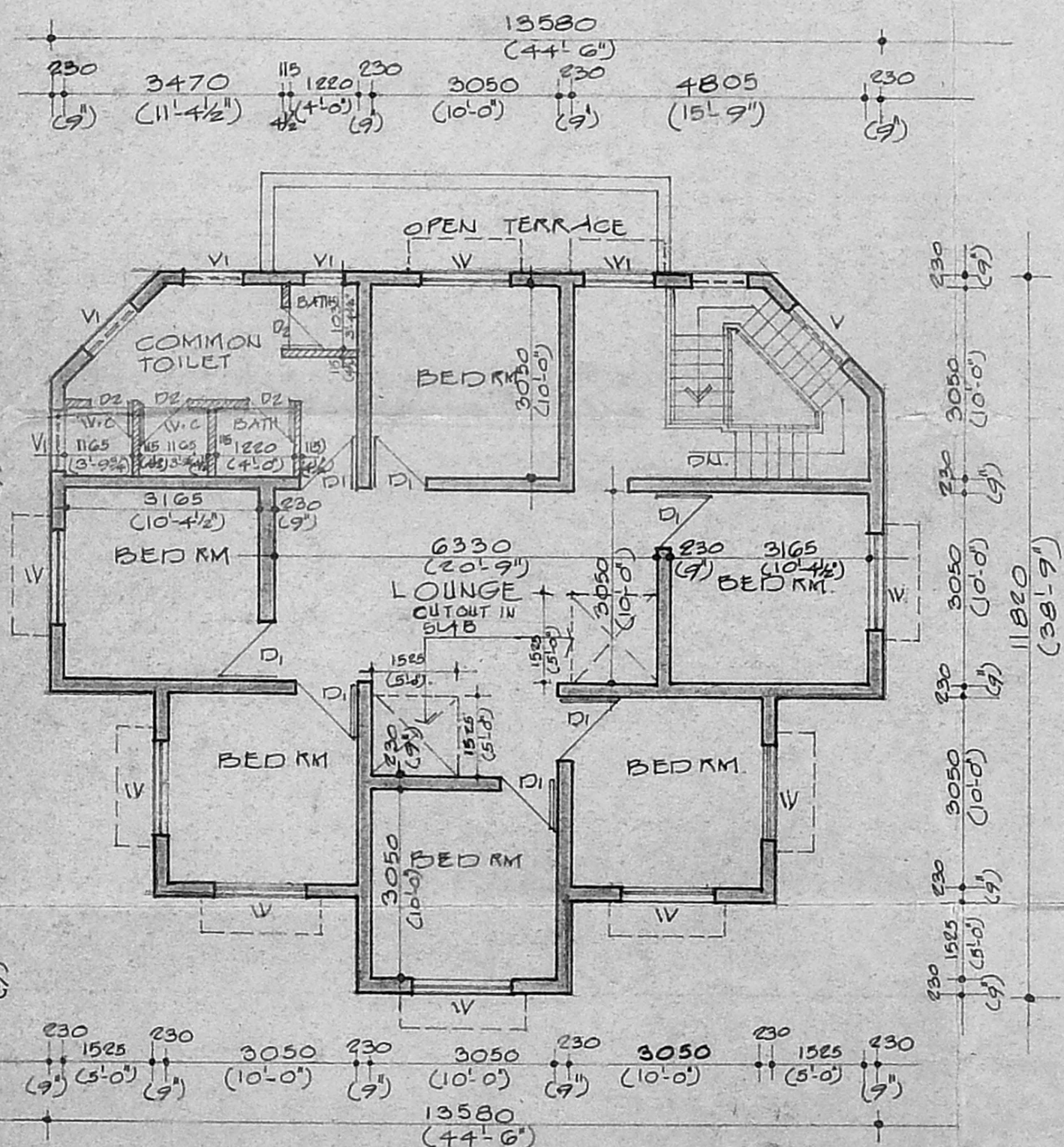

PROPOSED FIRST FLOOR PLAN

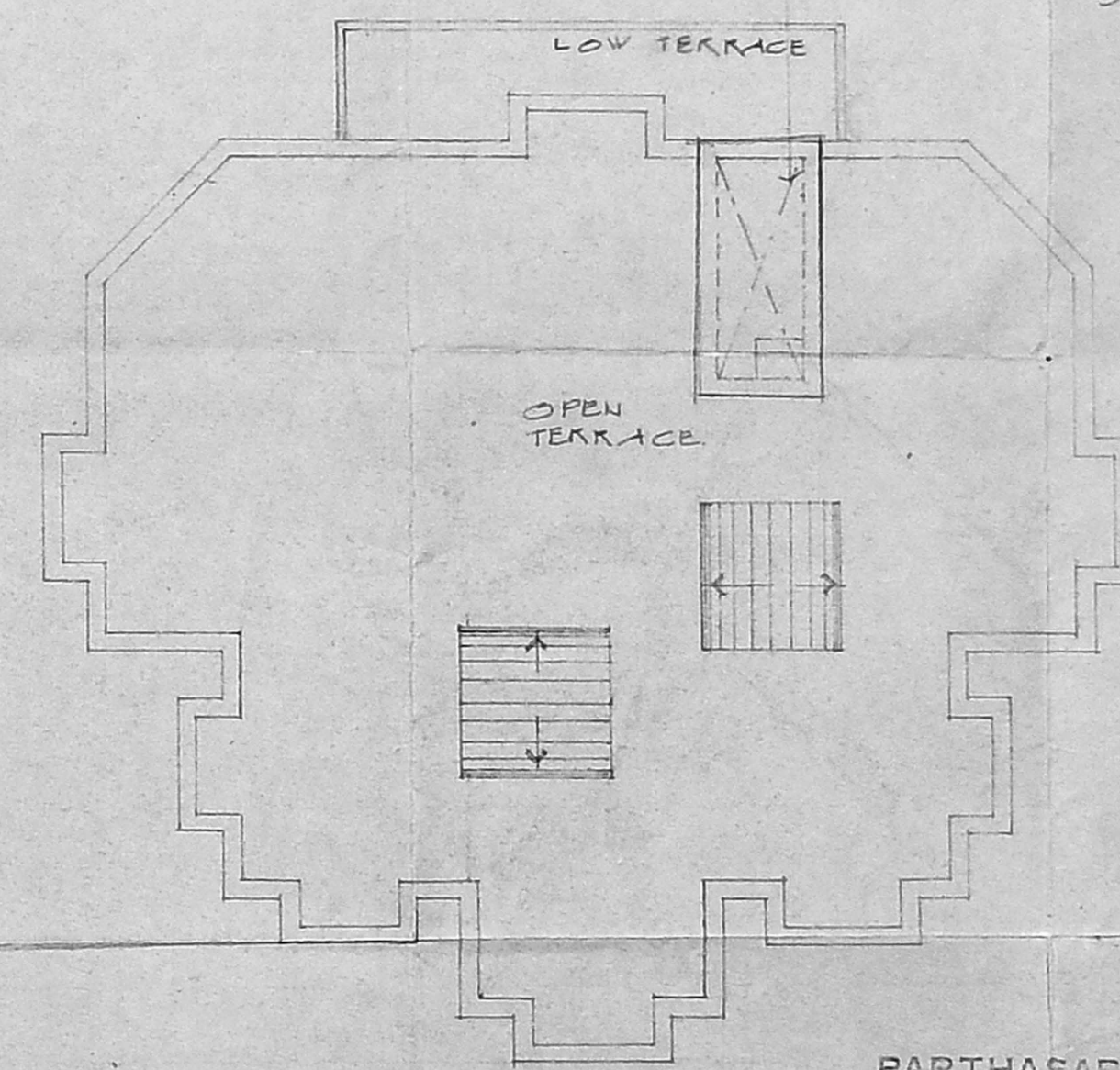

TERRACE PLAN

COLOUR INDEX

- PROPOSED BUILDING
- ROAD
- BOUNDARY LINE
- WATER LINE
- SEWAGE LINE

OWNER
hannal

PROPOSED CANTEN BLOCK AND DOCTORS REST ROOM FOR V.H.S AT T.S. NO. 1 BLOCK NO. 5, T.S. NO. 9 BLOCK NO. 4, PALLIPATTU, ADYAR - 113

EXISTING GROUND FLOOR PLAN, PROPOSED FIRST FLOOR PLAN, ELEVATION SECTION A-A ETC.

SCALE 1:100 (1"=8'-0") DATE 29.6.94

PARTHASARATHI E. ARCHITECT
3, 8th STREET ASHOK NAGAR, MADRAS - 600 083, R.A. 153/104

PITHAVADIAN & PARTNERS
14, COLLEGE ROAD MADRAS - 6

DRAWN	CHECKED	JOB NO	PRG. NO
		2422	5

100.00
x 72.9
72.9

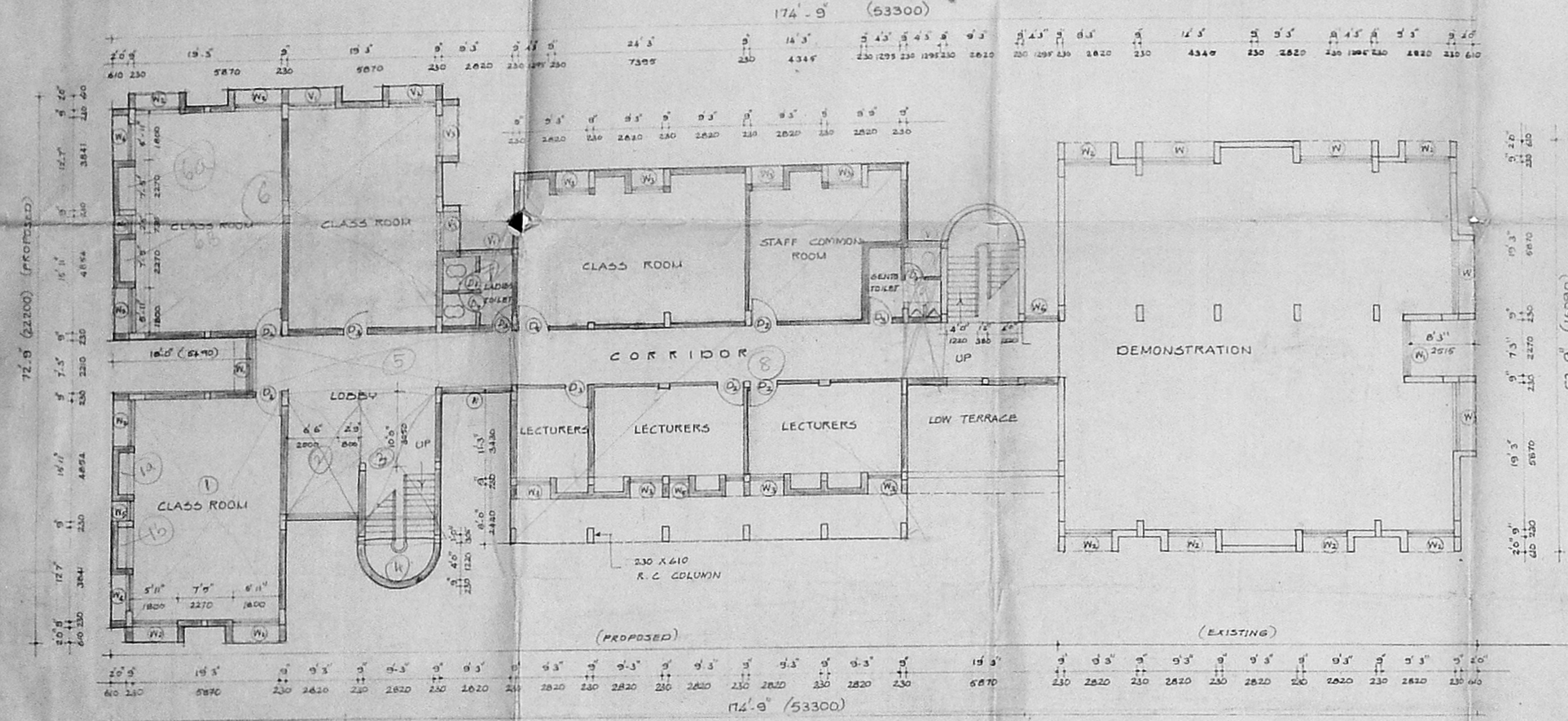
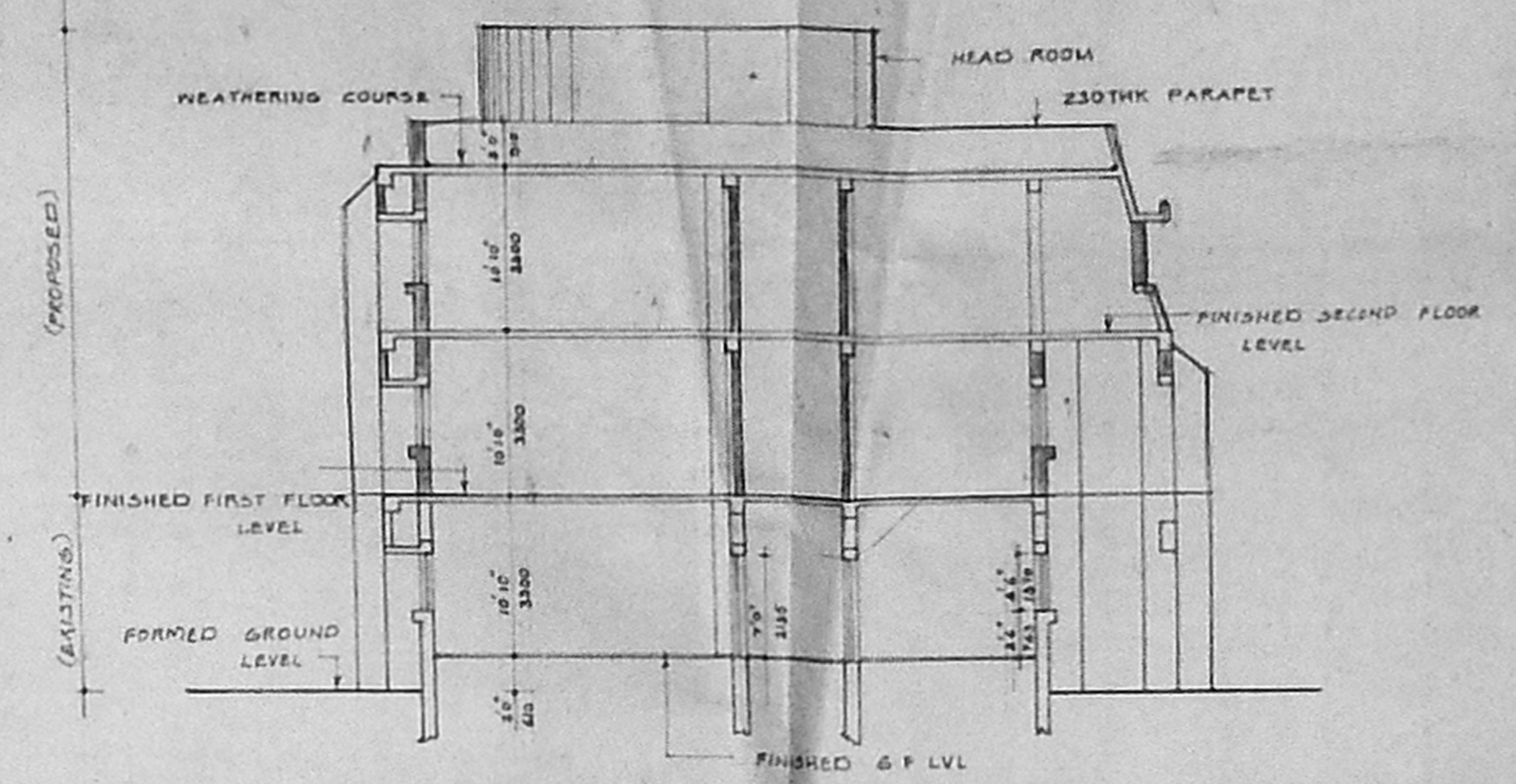
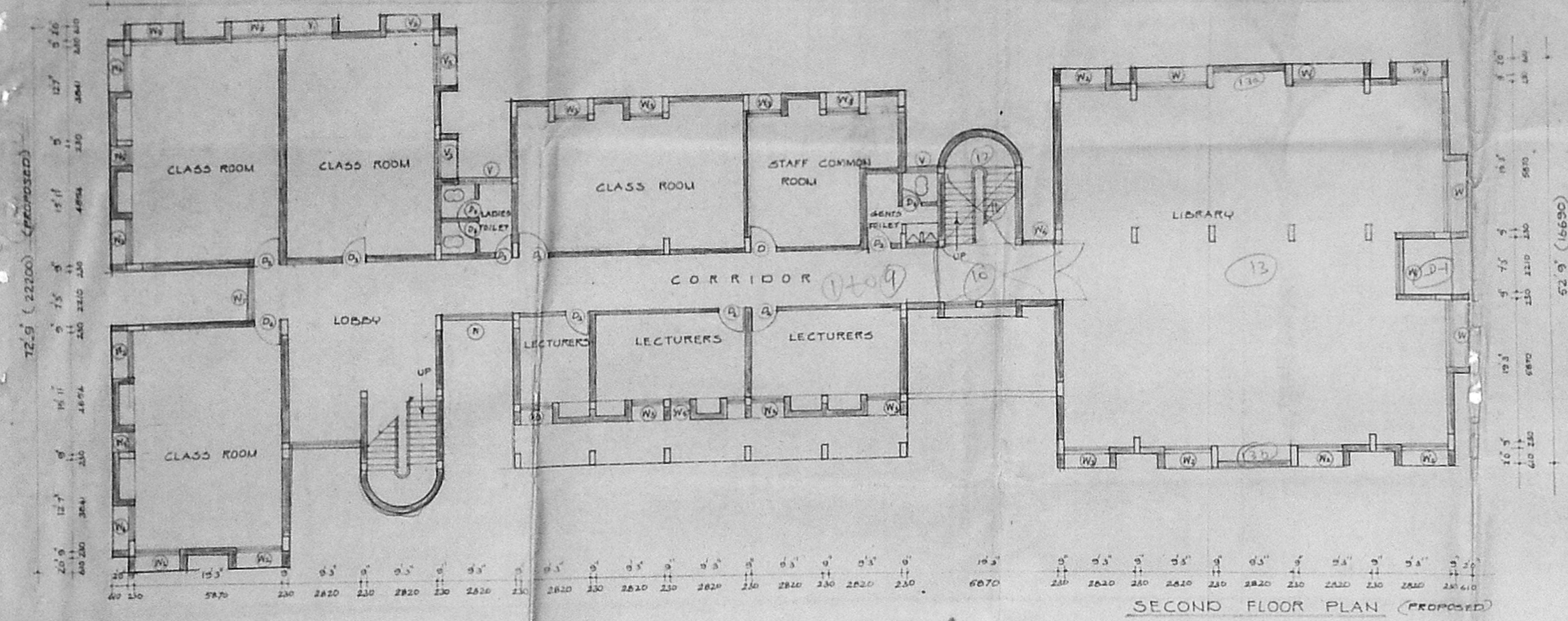

SCHEDULE OF JOINERY FOR DOORS

TYPE	WIDTH	OPENING HEIGHT	FINISH	DESCRIPTION
D ₁	9.3" (2420)	7.0" (2130)	P	T.W. FRAMED GLAZED DOOR WITH 2EG SHUTTERS & FIXED GLAZING ON THE RIGHT SIDE
D ₂	3.3" (1000)	7.0" (2130)	P	T.W. PANNELED DOOR WITH SINGLE SHUTTER
D ₃	3.0" (915)	7.0" (2135)	P	T.W. PANNELED DOOR WITH SINGLE SHUTTER
D ₄	2.6" (760)	7.0" (2135)	P	T.W. PANNELED DOOR WITH SINGLE SHUTTER
D ₅	2.9" (840)	6.3" (1920)	P	T.W. PANNELED TERRACE DOOR WITH 9" (230) BRICK SILL

REFERENCE

- PROPOSED WORK
- DEMOLISHED
- ROAD
- WATER LINE
- SEWAGE LINE
- BOUNDARY LINE

SPECIFICATIONS

FOUNDATION - P.C.C. 1:1:6 R.C.C. COLUMN FOOTING

SUPER STRUCTURE - BRICK MASONRY IN CM 1:2:4 R.C.C. LIA FOR SLABS AND LINTELS

ROOF - R.C.C. HELL SLAB OF SUITABLE THK. AND PROTECTED WITH WEATHERING COURSE

FLOORING - MOSAIC TILES

JOINERY - INDIAN TEAK WOOD

FINISHES INTERIOR & EXTERIOR CEMENT PAINT

STATEMENT OF AREA'S

PLOT EXTENT = 1022600 SQFT = 88001 SQ M

PLINTH AREA = 761550 SQFT = 707 M²

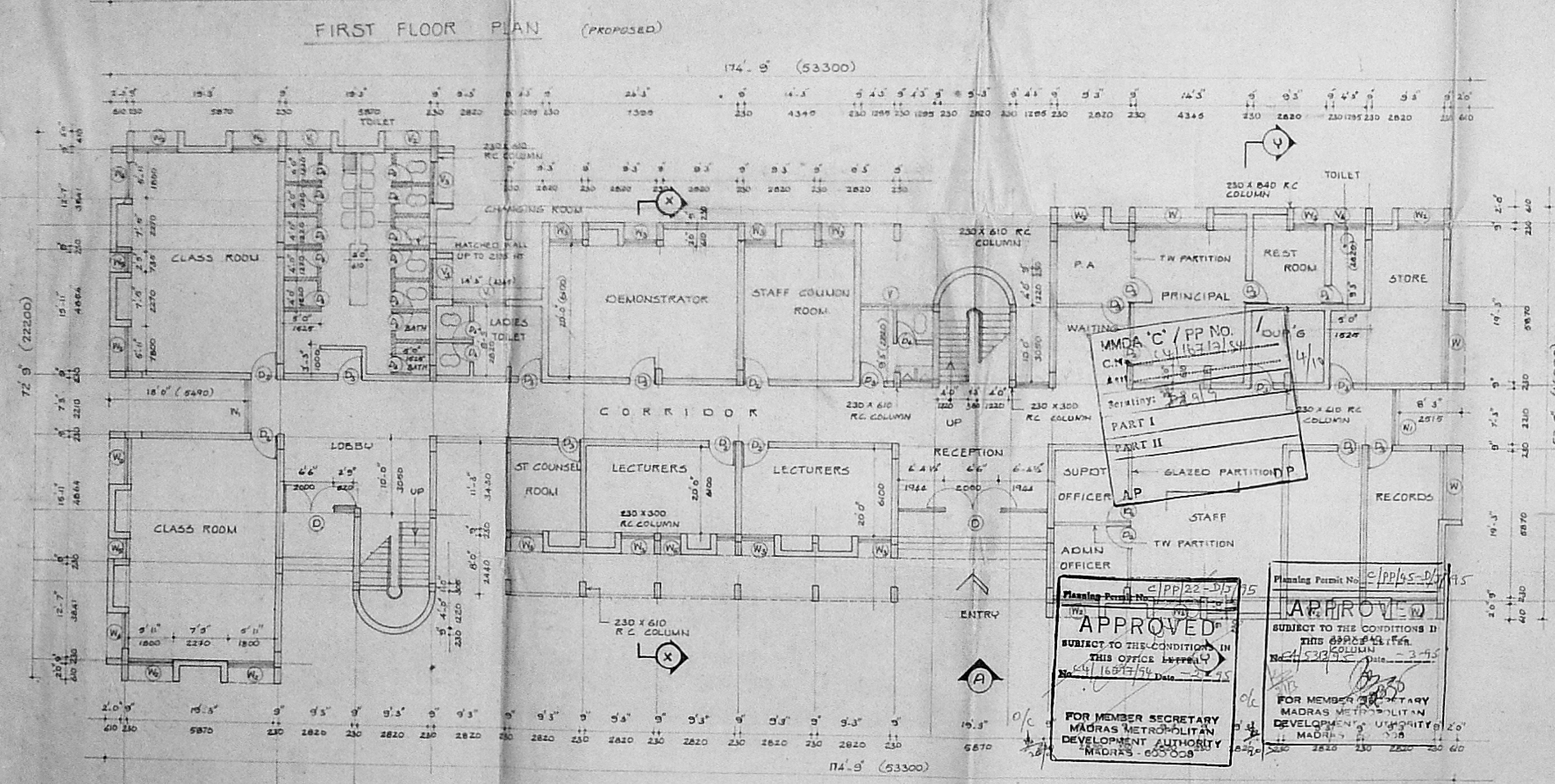

SCHEDULE OF STEEL CASEMENT FOR WINDOWS AND VENTILATORS

TYPE	WIDTH	HEIGHT	CASEMENT SIZE WIDTH	CASEMENT SIZE HEIGHT	FINISH	DESCRIPTION
W	9.3"	4.6"	9.2"	4.6"	P	NON STD STEEL CASEMENT WITH 2EG SIDE HUNG SHUTTERS
W ₁	7.3"	4.6"	7.2"	4.5"	P	NON STD STEEL CASEMENT WINDOW WITH 2EG SIDE HUNG SHUTTERS
W ₂	6.11"	4.6"	5.10"	4.5"	P	NON STD STEEL CASEMENT WINDOW WITH 2EG SIDE HUNG SHUTTERS
W ₃	4.74"	4.6"	4.61"	4.5"	P	NON STD STEEL CASEMENT WINDOW WITH 2EG SIDE HUNG SHUTTERS
W ₄	4.6"	4.6"	4.5"	4.5"	P	NON STD STEEL CASEMENT WINDOW WITH 2EG SIDE HUNG SHUTTERS
W ₅	2.6"	4.6"	2.4"	4.5"	P	NON STD STEEL CASEMENT WINDOW WITH SINGLE SHUTTER
V	4.5"	2.0"	4.2"	1.11"	P	NON STD STEEL CASEMENT VENTILATOR WITH GLASS LOUVERS
V ₁	7.3"	2.0"	7.2"	1.11"	P	DO
V ₂	6.11"	2.0"	6.10"	1.11"	P	DO
V ₃	4.6"	2.0"	4.5"	1.11"	P	DO
V ₄	4.3"	2.0"	4.2"	1.11"	P	DO
W ₆	4.5"	4.2"	4.2"	4.5"	P	DANCE AS W ₄

GROUND FLOOR AREA = 1792 SQFT, 164 M²

FIRST FLOOR AREA = 2741.95 SQFT, 253 M² (EXISTING)

FIRST FLOOR AREA = 4870.10 SQFT, 452 M² (PROPOSED)

SECOND FLOOR AREA = 7622.00 SQFT, 706 M² (PROPOSED)

OWNER :-
Mamunul

Planning Permit No. *CP/22-517/75*

APPROVED

SUBJECT TO THE CONDITIONS IN THIS OFFICE LETTER

DATE: 22/07/75

FOR MEMBER SECRETARY
MADRAS METROPOLITAN
DEVELOPMENT AUTHORITY
MADRAS - 600 008

Planning Permit No. *CP/22-517/75*

APPROVED

SUBJECT TO THE CONDITIONS IN THIS OFFICE LETTER

DATE: 22/07/75

FOR MEMBER SECRETARY
MADRAS METROPOLITAN
DEVELOPMENT AUTHORITY
MADRAS - 600 008

PROPOSED ACADEMIC BLOCK FOR MAC COLLEGE OF NURSING AT VOLUNTARY HEALTH SERVICES PALLIPATTU VILLAGE ADJAC MADRAS-600 113 ON 159 BMD 564

GROUND, FIRST AND SECOND FLOOR PLAN, SECTION X-X AND SCHEDULE OF JOINERY

SCALE 1:100 DATE 4.5.74

PITHAVADIAN & PARTNERS,
NO 11, COLLEGE ROAD MADRAS 600 008

DRAWN CHECKED JDB NO DRG NO. PARTHY 2388A 26

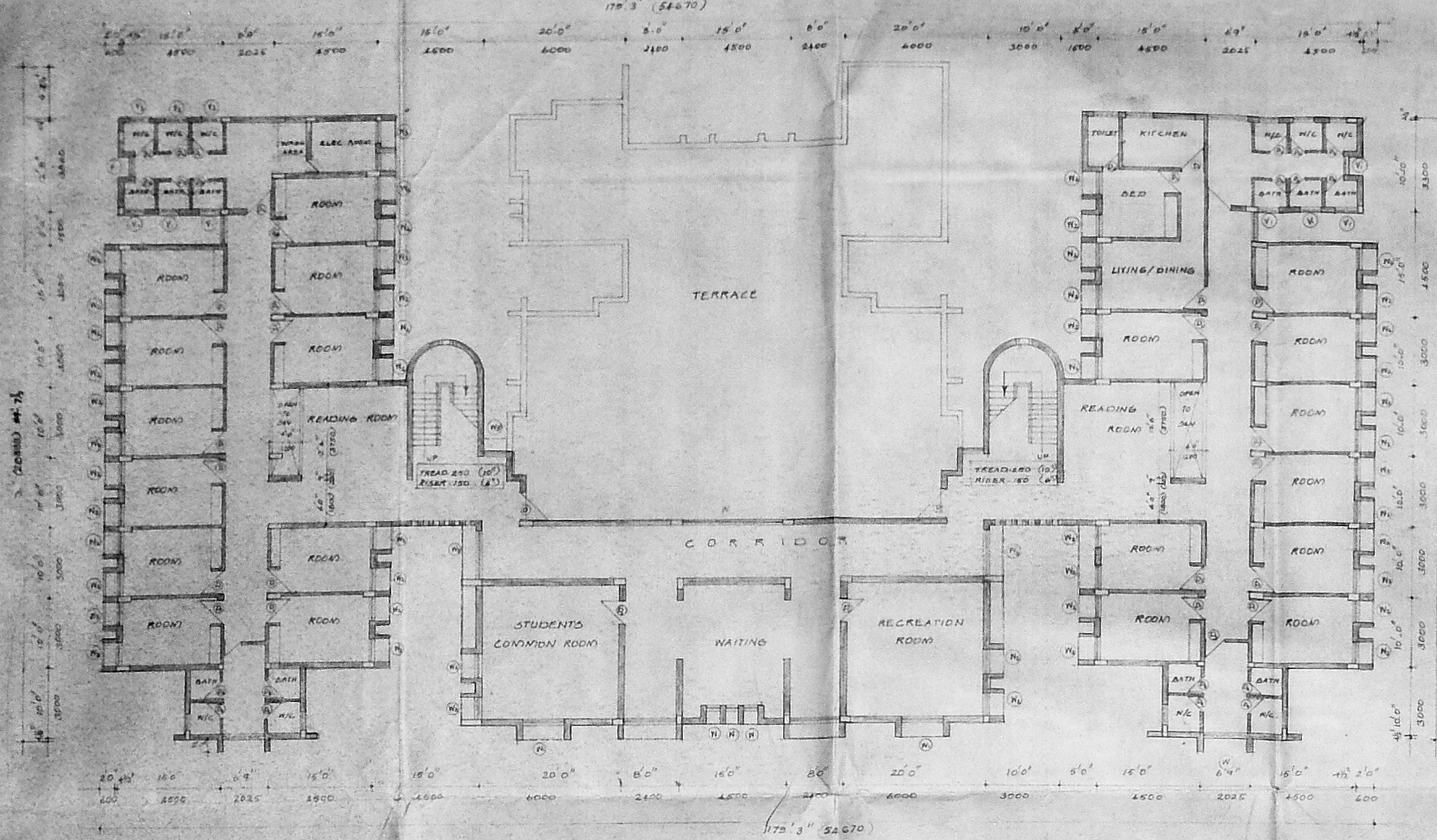

FIRST FLOOR PLAN (PROPOSED)

SCHEDULE OF JOINERY DOORS, WINDOWS & VENTILATORS			
TYPE	WIDTH	HEIGHT	DESCRIPTION
D	7'3" (2175)	7'0" (2100)	T/W FRAMED GLAZED DOOR TO DETAIL
D	3'0" (915)	7'0" (2100)	T/W FRAMED FLUSH DOOR TO DETAIL
D	2'6" (750)	7'0" (2100)	T/W FRAMED MARINE PLY PANNELLED DOOR TO DETAIL
W	1'9" (570)	6'5" (1975)	T/W FRAMED GLAZED FRENCH WINDOW TO DETAIL
W	4'0" (1200)	4'6" (1372)	NON STD STEEL CASEMENT WINDOW TO DETAIL
W	3'3" (1000)	4'6" (1400)	NON STD STEEL CASEMENT WINDOW TO DETAIL
W	4'8" (1470)	4'6" (1372)	SAME AS TYPE W.
W	2'3" (690)	4'6" (1372)	SAME AS TYPE W.
W	5'5" (1675)	4'6" (1372)	SAME AS TYPE W.
W	7'5" (2275)	4'6" (1372)	SAME AS TYPE W.
W	6'5" (2025)	4'6" (1372)	SAME AS TYPE W.
V	6'0" (1800)	2'0" (600)	NON STD STEEL CASEMENT LOUVERED VENTILATORS TO DETAIL
V	3'0" (900)	2'0" (600)	SAME AS TYPE V
V	4'3" (1275)	2'0" (600)	SAME AS TYPE V
V	4'3" (1275)	4'6" (1372)	R.C.C. JALU TO DETAIL

SPECIFICATION

- FOUNDATION:** USING R.C. BED SLAB 15/10 OVER THE R.C. FOOTING WITH PLINTH BEAM
- SUPERSTRUCTURE:** 8/16 IN CM 1/5 R.C. 1:2:4 FOR LINTEL BEAM SUNSHADE SLAB
- ROOF:** R.C.C. 12/14 SLAB 6" (150 THICK)
- FINISHES:** INTERIOR PAINTED WITH OIL BOUND DISTEMPER AND EXTERIOR PAINTED WITH CEMENT PAINT
- WEATHERING COURSE:** BRICK JELLY LIME CONCRETE WITH PRESSED TILES.
- FLOORING:** MOSAIC FLOORING
- JOINERY:** C/W/T/W/STEEL

AREA STATEMENT

PLINTH AREA	1022600.05 SFT
GROUND FLOOR AREA	1162.5 SQ. M
FIRST FLOOR AREA	798.54 M
SECOND FLOOR AREA	798.54 M

COLOUR INDEX

[Symbol]	PROPOSED BUILDING
[Symbol]	ROAD
[Symbol]	BOUNDARY LINE
[Symbol]	WATER
[Symbol]	SEWAGE LINE

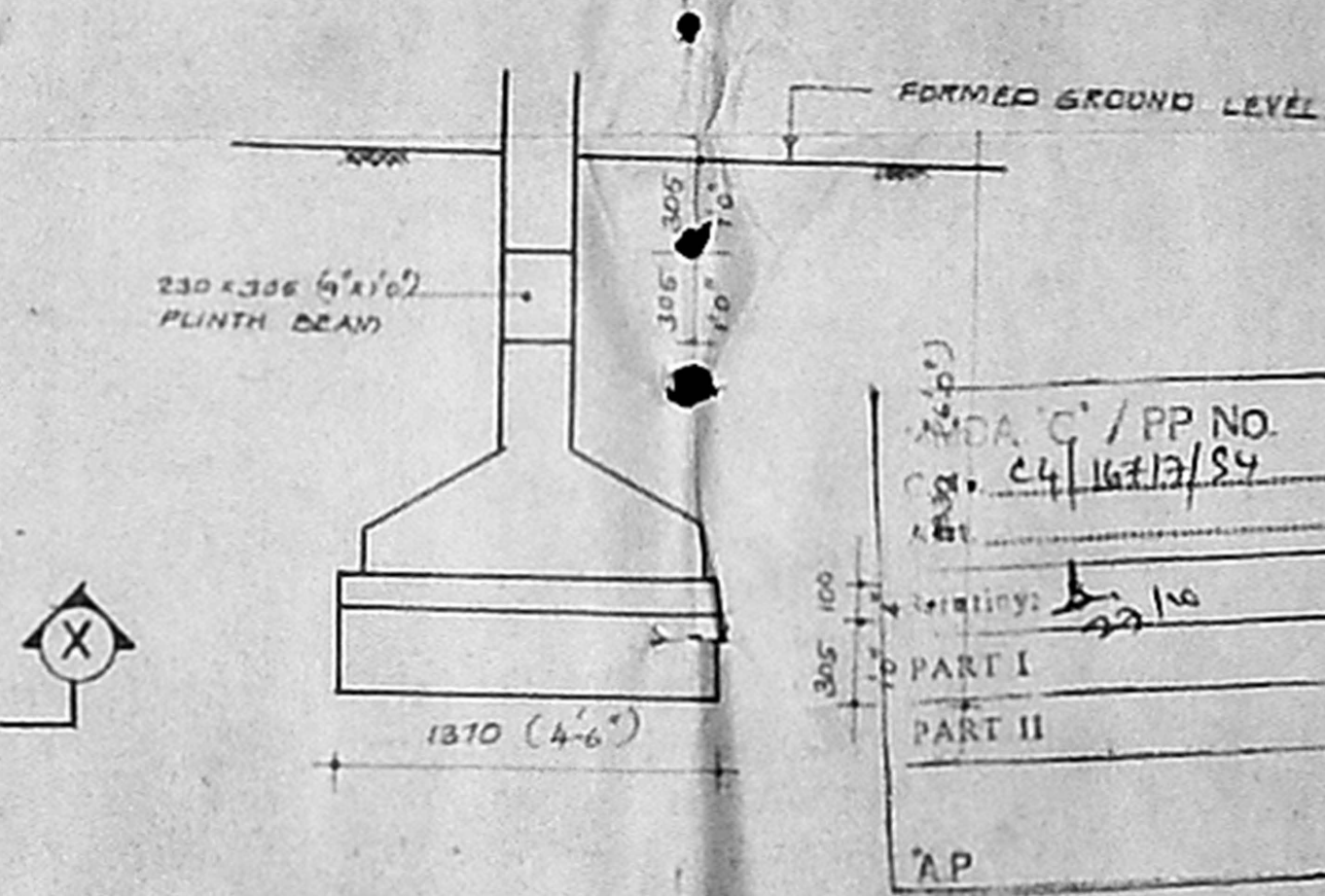

TYPICAL COLUMN FOOTING FOUNDATION DETAIL

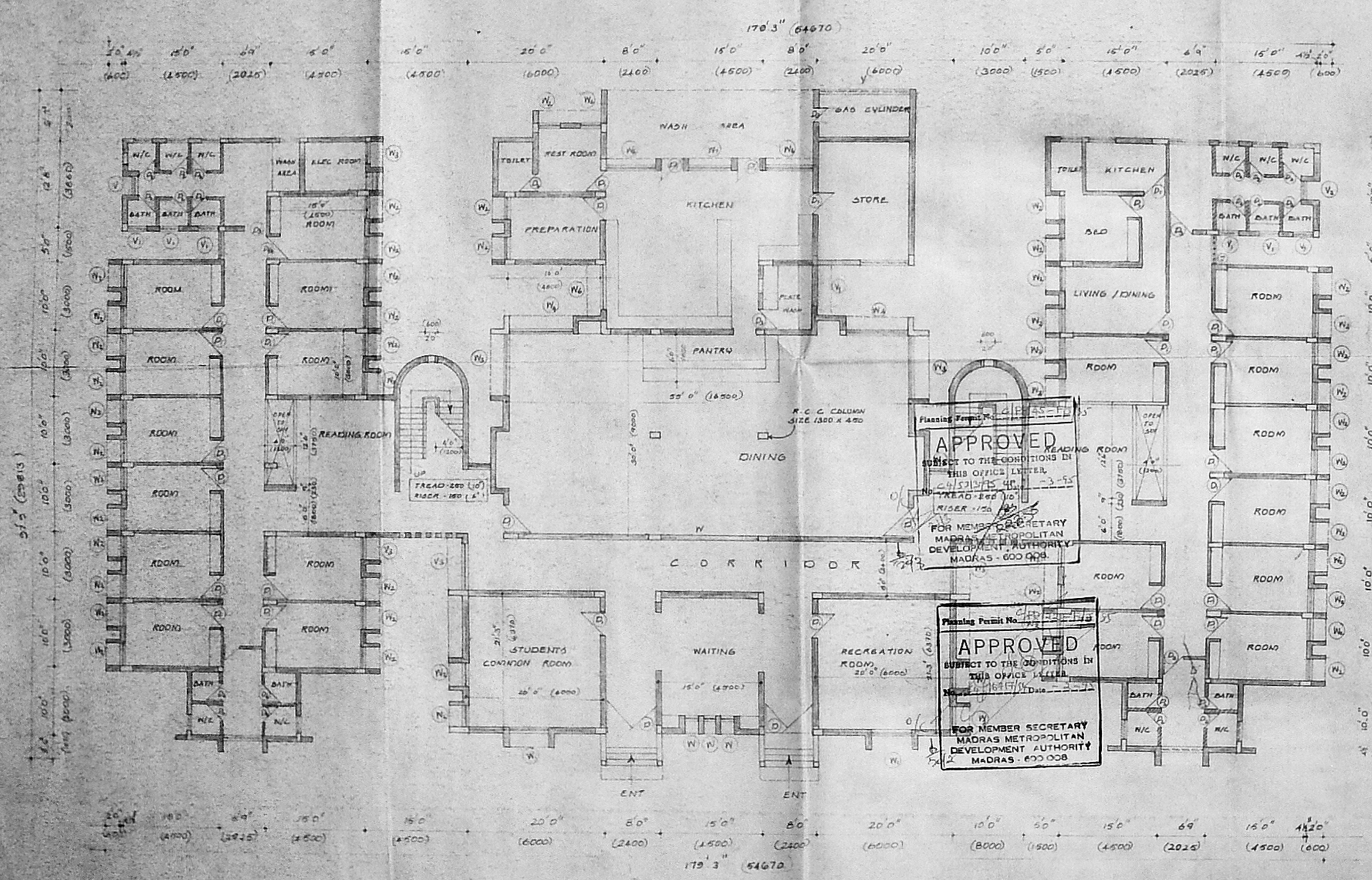

GROUND FLOOR PLAN (EXISTING)

APPROVED
SUBJECT TO THE CONDITIONS IN THIS OFFICE LETTER
FOR MEMBER SECRETARY
MADRAS METROPOLITAN
DEVELOPMENT AUTHORITY
MADRAS - 600 008

APPROVED
SUBJECT TO THE CONDITIONS IN THIS OFFICE LETTER
FOR MEMBER SECRETARY
MADRAS METROPOLITAN
DEVELOPMENT AUTHORITY
MADRAS - 600 008

OWNERS SIGNATURE
Mamun

PROPOSED HOSTEL BLOCK FOR MAC COLLEGE OF NURSING V.H.S PALLIPATU VILLAGE ADYAR, S.No 183 MADRAS - 600 113 & No. 5 & 4

SCALE: 1/100 DATE: 15.5.94

PARTHASARATHI & PARTNERS ARCHITECTS 2/46 STREET ADYAR NAGAR, MADRAS - 600 033, R.A. 153/24

PITHAVAIAN & PARTNERS 103/6, COLLEGE ROAD, MADRAS - 600 008

DRAWN CHECKED JUB NO. DRG NO. 2388 30

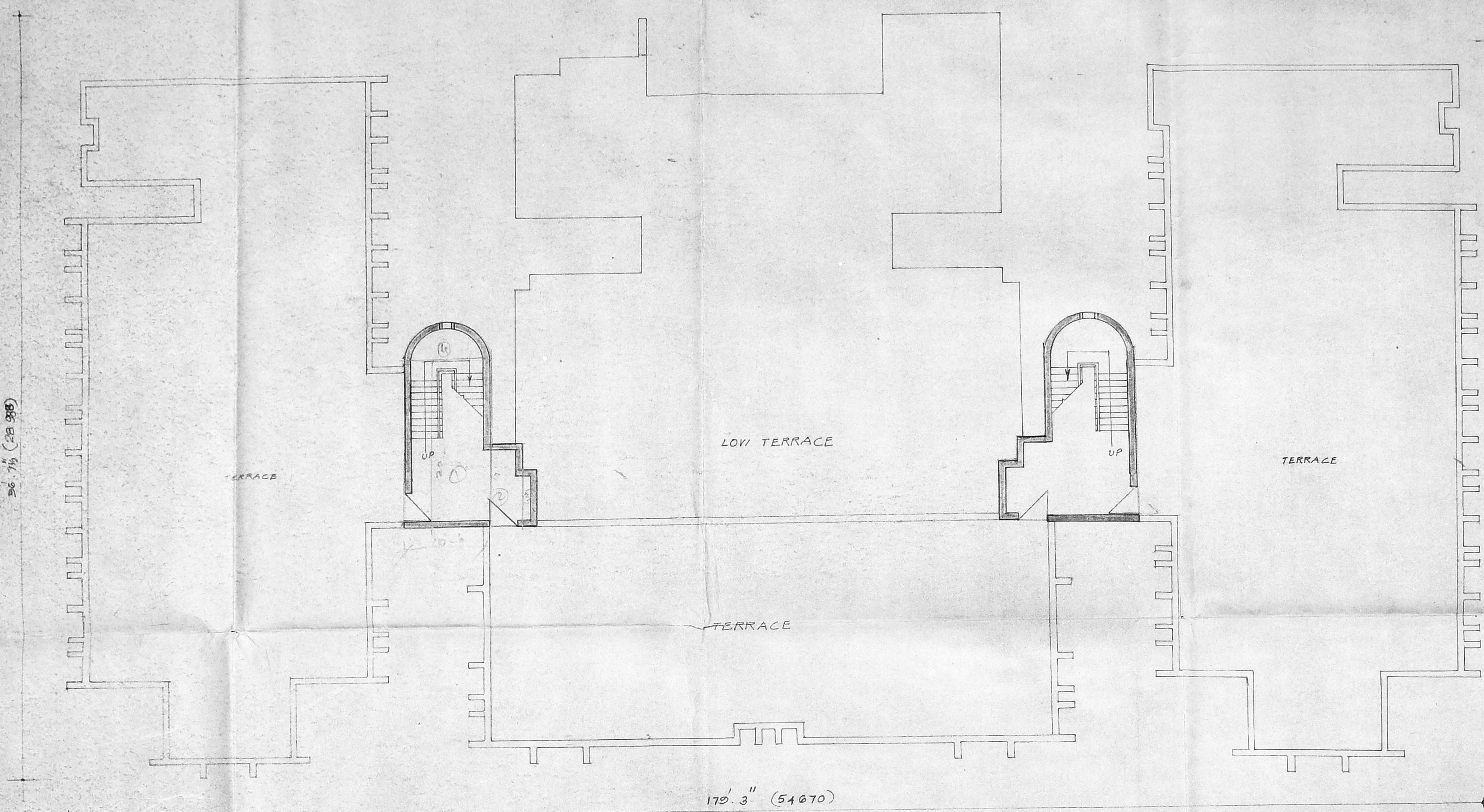

TERRACE PLAN [PROPOSED]

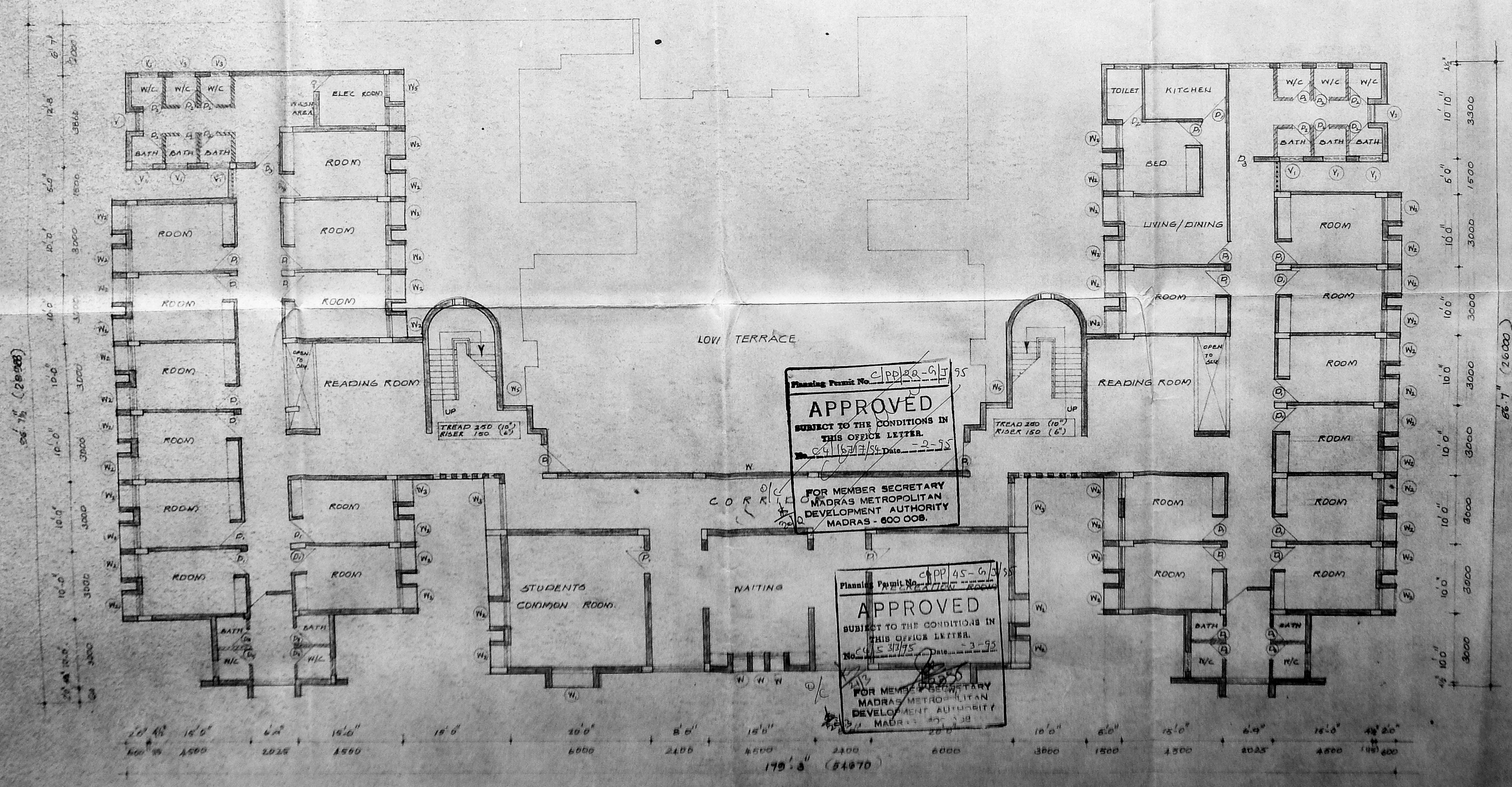

SECOND FLOOR PLAN [PROPOSED]

MMDA 'C' / PP NO. 1
 C.M. No. 16717/94
 A. No. 16717/94
 Part I
 Part II
 A.P. D.P.

OWNER: *Arumud*
 PROPOSED HOSTEL BLOCK
 FOR MAC COLLEGE OF
 NURSING [V.H.S] PALLIPATTU
 VILLAGE ADAR 5NB 189
 MADRAS - 600 038 No. 584
 SECOND FLOOR PLAN & TERRACE
 FLOOR PLAN
 SCALE: 1/100 DATE: 18.3.94
 PARTHASARATHI D.G.
 ARCHT. EST.
 1 NIN STREET ASHOK NAGAR,
 MADRAS - 600 083,
 R. A. 183 / 28.
 PARTHASARATHI & PARTNERS
 ARCHT. EST. 200, 201, 202, 203
 ANANDIYAR STREET,
 MADRAS - 600 002

MMDA 'C' / PP NO. /
 C.No. 04/167/84 /
 & set.
 Serating: 2/2/84
 PART I
 PART II
 A.P.
 D.P.

4/4
 R.P. dt.
 25/10

Planning Permit No. C/PP/22-H/55
APPROVED
 SUBJECT TO THE CONDITIONS IN
 THIS OFFICE LETTER
 No. 04/167/84 Date 2-95
 FOR MEMBER SECRETARY
 MADRAS METROPOLITAN
 DEVELOPMENT AUTHORITY
 MADRAS-600 008.

Planning Permit No. C/PP/45-H/55
APPROVED
 SUBJECT TO THE CONDITIONS IN
 THIS OFFICE LETTER
 No. 04/531/85 Date 3-95
 FOR MEMBER SECRETARY
 MADRAS METROPOLITAN
 DEVELOPMENT AUTHORITY
 MADRAS 600 008.

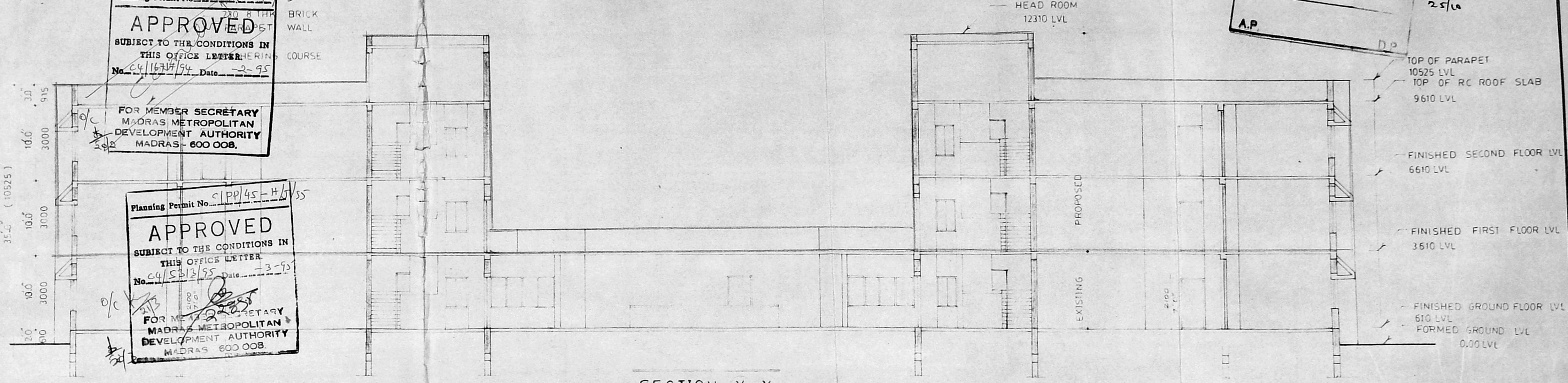

TOP OF PARAPET
 10525 LVL
 TOP OF RC ROOF SLAB
 9610 LVL
 FINISHED SECOND FLOOR LVL
 6610 LVL
 FINISHED FIRST FLOOR LVL
 3610 LVL
 FINISHED GROUND FLOOR LVL
 610 LVL
 FORMED GROUND LVL
 0.00 LVL

SECTION X X

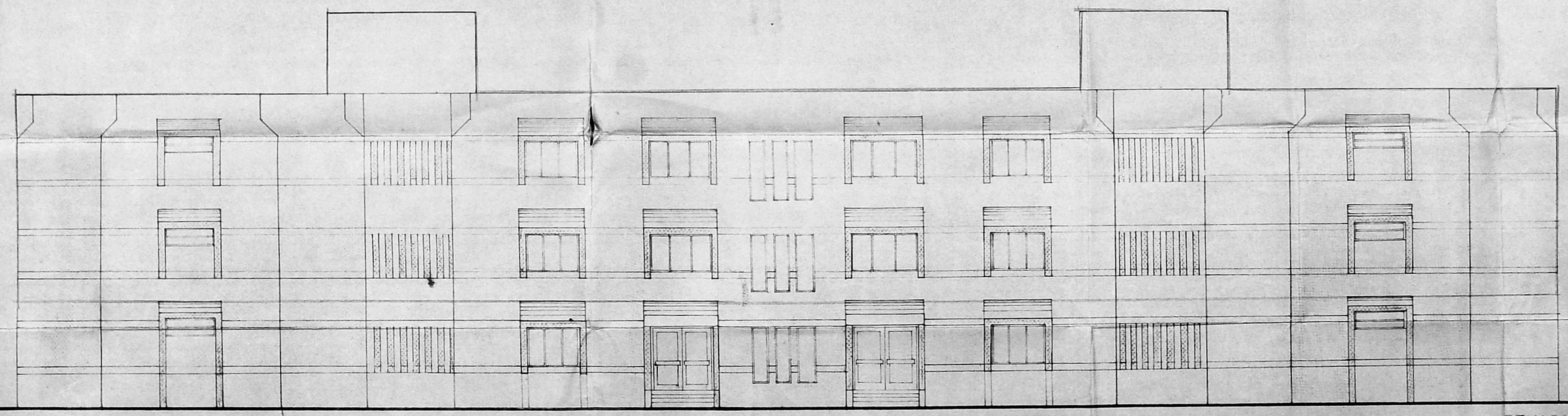

FRONT ELEVATION

OWNER
**PROPOSED HOSTEL BLOCK
 FOR MAC COLLEGE OF
 NURSING [V.H.S]** PALLIPATTU
 VILLAGE, ADYAR, T.S. NO. 1, BLOCK NO. 5,
 MADRAS-600 113, T.S. NO. 2, BLOCK NO. 4.

FRONT ELEVATION AND SECTION XX

SCALE - 1:100 DATE 19.5.94

ARCHITECTS

PITHAVADIAN & PARTNERS
 NO.14, COLLEGE ROAD, MADRAS-6.

DRAWN	CHECKED	JOB NO	DRG NO
PARVATHY		2388	32

PARTHASARATHI D-G.
 ARCHITECT
 3 30th STREET ADYAR NAGAR,
 MADRAS-600 083.
 R. A: 153/84.

